

Geomatics Workshops
13130 Graymist Dr
Charlotte, NC 28215

PRSR STD
U.S. POSTAGE
PAID
CHARLOTTE, NC
PERMIT #3758

Rule Changes
Increase Demand for
Elevation Certificates

Accepted for 8 PDHs
in All States
Where Offered



(704) 756-1491
www.geomaticsworkshops.com



Presents a One Day Seminar

Floodplains and FEMA/NFIP for Surveyors, Engineers & Other Professionals

Includes Updates for 2018

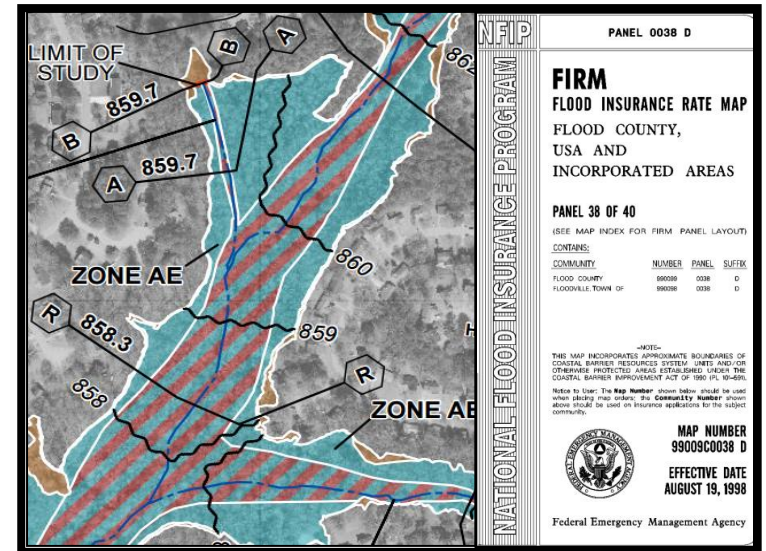

Nov. 14 - Omaha

Nov. 15 - Des Moines

Nov. 16 - Moline, IL

Geomatics Workshops is an Approved
Course Provider in Most States

Everything you wanted to know about floodplains, FEMA, NFIP rules and regulations but were afraid to ask. Presented from a practical manner that will prove useful for surveyors, engineers, floodplain managers and others.

Hotel room rates valid until 2 weeks before workshop date. For hotel information go to www.holidayinn.com.

Workshop Schedule
 7:30 – 8:00 Registration
 8:00-5:00 Workshop
 1 Hour Lunch

Elevation Certificate

- Recent Changes
- Step by Step Instructions
- Foundation Vents
- Building Types, Diagrams
- Insurance vs. Local Uses
- Common Mistakes

Floodplain Maps

- Reading Flood Insurance Rate Maps (FIRMS)
- FIS Report - Profiles, Floodway Tables, etc
- Impacts of New FIRMS
- FEMA's Web Site

National Flood Insurance Program (NFIP)

- Recent Changes Impacting Surveyors, Engineers, FPMs
- NFIP Background/Overview
- Save Clients Major \$\$\$

Letters of Map Change (LOMC)

- (LOMA) Letter of Map Amendment
- (LOMR-F) Letter of Map Revision - Fill
- Engineering Revisions (LOMRs)
- Using Online LOMC and E-LOMA
- Step by Step Instruction

Approximate (Unnumbered A)

- Common problems/solutions
- How to find/determine BFE
- Local vs. Flood Insurance Issues
- How determined/mapped

Hydrologic/Hydraulic Modeling

- Discharge calculation methods
- HEC-RAS
- No-rise Studies
- CLOMR/LOMR Process

Other Topics

- Building code requirements
- Flood Determination Companies

This course has been accepted for 8 PDH's in all states where presented

<input type="checkbox"/> Omaha Nov. 14	<input type="checkbox"/> Des Moines Nov. 15	<input type="checkbox"/> Moline Nov. 16
REGISTER AND PAY On or BEFORE Nov. 8		REGISTER AND PAY AFTER Nov. 8
<input type="checkbox"/> \$199		<input type="checkbox"/> \$250

Name _____

Company _____

Address _____

City _____

State _____ Zip _____ Phone _____

Fax _____ email _____

Register online — www.geomaticsworkshops.com

Or Mail Payment to:

Geomatics Workshops
 13130 Graymist Drive
 Charlotte, NC 28215

Phone: (704) 756-1491 Fax: (877) 423-4610

Email: geomatics@carolina.rr.com

Payment Accepted by Check or Credit Card



Card No. _____

Expiration Date: ____ / ____ 3 or 4 digit CSC # _____

Omaha

**Holiday Inn Express
 Council Bluffs**

2211 South 32nd Street
 Council Bluffs, IA
 Ph. (712) 352-1500

Room Rate - \$99.95

Des Moines

**Holiday Inn Express
 Altoona**

165 Adventureland Dr
 Altoona, IA
 Ph. (515) 967-1855

Room Rate - \$119.00

Moline

**Holiday Inn Express
 Moline**

2100 69th Ave
 Moline, IL
 Ph. (309) 517-6400

Room Rate - \$99.00

Instructor, Bill Tingle, PG, CFM created Geomatics Workshops and began teaching in 2004. He is a Professional Geologist and a Certified Floodplain Manager and has over 25 years experience as a local floodplain manager. He has presented over 80 FEMA/NFIP workshops across the U.S. He is Executive Director of the N.C. Association of Floodplain Managers.